

DOB: 2/13/1941, ID: HOSPITAL CIMA CHIHUAHUA, Female
TECNICO CERTIFICADA POR: VIENNA READING CENTER.

Scan Type: Fast Optic Disc OD

Scan Date: 1/18/2010

Scan Length: 4.0 mm

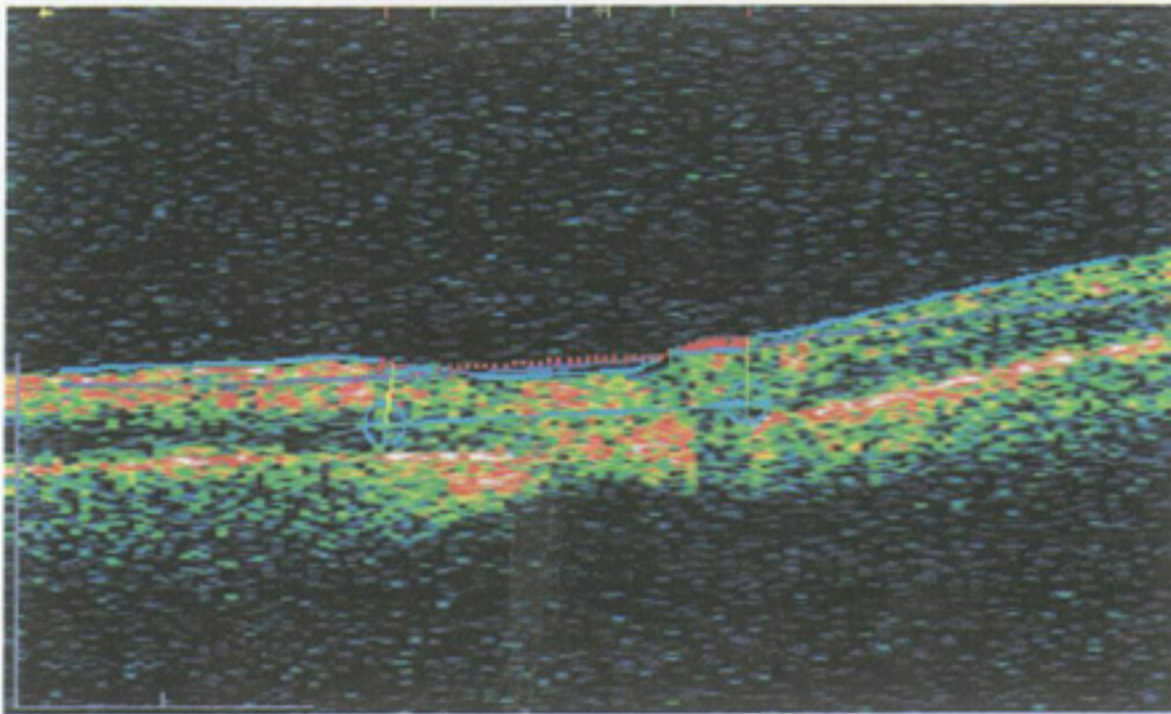

Individual Radial Scan Analysis

Rim Area (Vert. Cross Section): 0.01 mm²
Avg Nerve Width @ Disk: 0.18 mm
Disk Diameter: 1.22 mm
Cup Diameter: 0.81 mm
Rim Length (Horiz.): 0.41 mm

Cup Offset (microns):

150

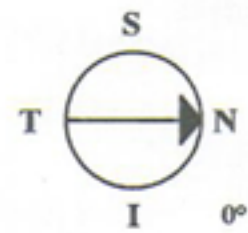

Signal Strength (Max 10)	5
--------------------------	---

Optic Nerve Head Analysis Results

Vert. Integrated Rim Area (Vol.) 0.013 mm³
Horiz. Integrated Rim Width (Area) 0.721 mm²
Disk Area 2.041 mm²
Cup Area 1.845 mm²
Rim Area 0.196 mm²
Cup/Disk Area Ratio 0.904
Cup/Disk Horiz. Ratio 0.938
Cup/Disk Vert. Ratio 0.942

Plot Background:

None Absolute Aligned and Shaded

Cup Offset for Topo (microns):

150

Cup Area (Topo):

2.304 mm²

Cup Volume (Topo):

0.577 mm³

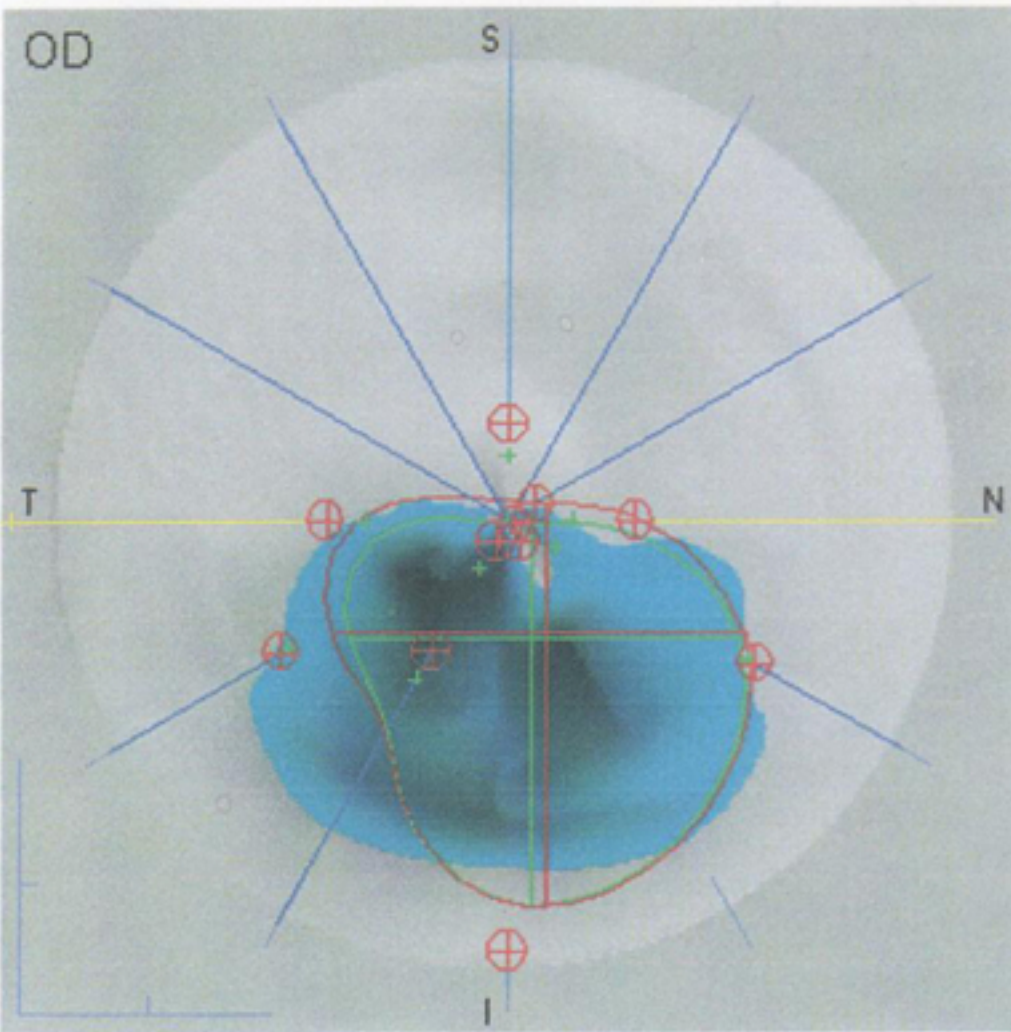

SCAN 1 : Results not Saved.
SCAN 2 : Results not Modified.
SCAN 3 : Results not Modified.
SCAN 4 : Results not Saved.
SCAN 5 : Results not Modified.
SCAN 6 : Results not Modified.

Signature:

Physician:

HOSPITAL CIMA CHIHUAHUA